ABSOLUTE VILLA

Whenyou combinethe trendy and cozy living, theresult achieved becomes The Absolute Villa. The flying stairs, green court and intimate garden allow you absolute privacy and provide you with an entirely brand new living experience.

THE MARQ *Gardens*





NEIGHBORHOOD
AREA

109,000 SQM

ABSOLUTE VILLA



ABSOLUTE VILLA

210 Sqm

GROUND FLOOR

[1] ENTRANCE
3.35 x 2.20

[2] KITCHEN
5.55 x 2.65

[3] GUEST BATHROOM
2.20 x 1.85

[4] DINING
4.10 x 4.05

[5] RECEPTION
4.10 x 3.90

[6] TERRACE
4.20 x 1.90

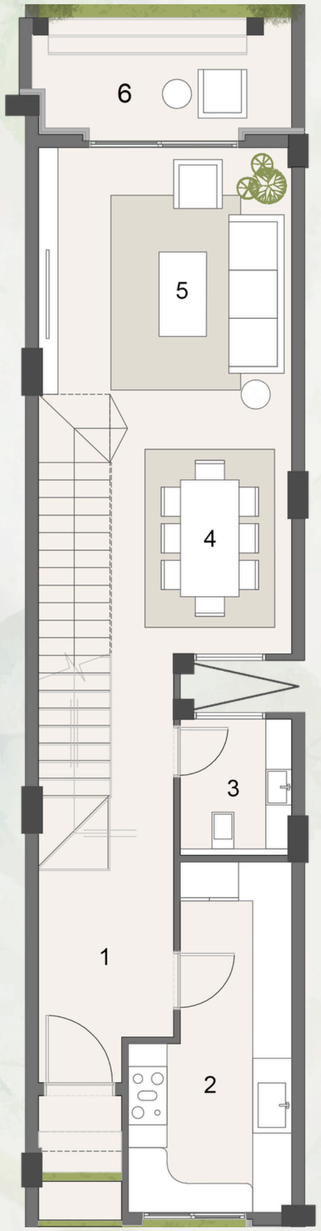



THE MARQ Gardens

ABSOLUTE VILLA

210 Sqm

FIRST FLOOR

[07] MASTER BEDROOM
4.10 x 3.80

[08] MASTER DRESSING
1.90 x 1.85

[09] MASTER
BATHROOM 2.20 x
1.85

[10] MASTER BEDROOM
4.10 x 3.85

[11] TERRACE
2.85 x 1.00

[12] MASTER DRESSING
4.10 x 2.95

[13] MASTER
BATHROOM 2.20 x
1.85

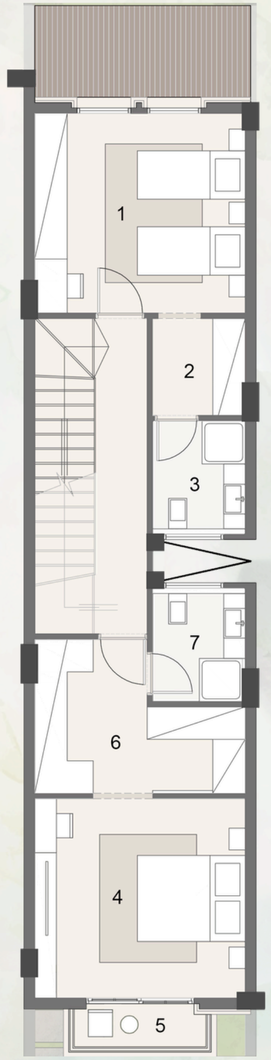

ROOF FLOOR

[14] MASTER BEDROOM
4.10 x 3.70

[15] MASTER DRESSING
2.90 x 2.25

[16] MASTER
BATHROOM 2.20 x
1.85

[17] ROOF TERRACE
4.10 x 4.10

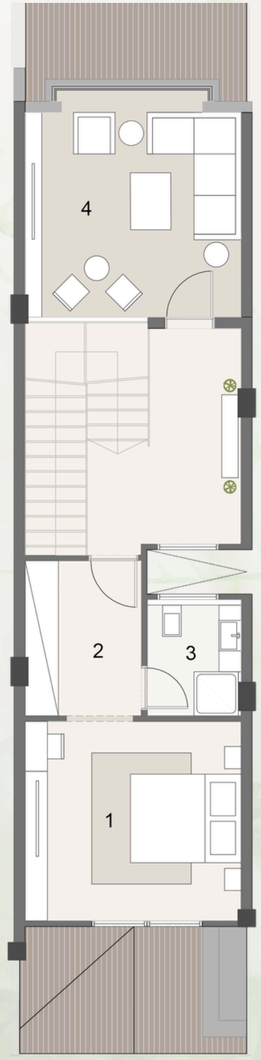

THE MARQ Gardens