STREAMS I
SIGNATURE VILLA



The Signature Villa is a place that has it all. Defined by privacy and vast space, the signature villa offers you an unmatched exclusive lifestyle where you can enjoy a multitude of indoor and outdoor spaces, authentic architecture and idyllic surroundings, overlooking dreamy views and landscapes.

STREAMS I

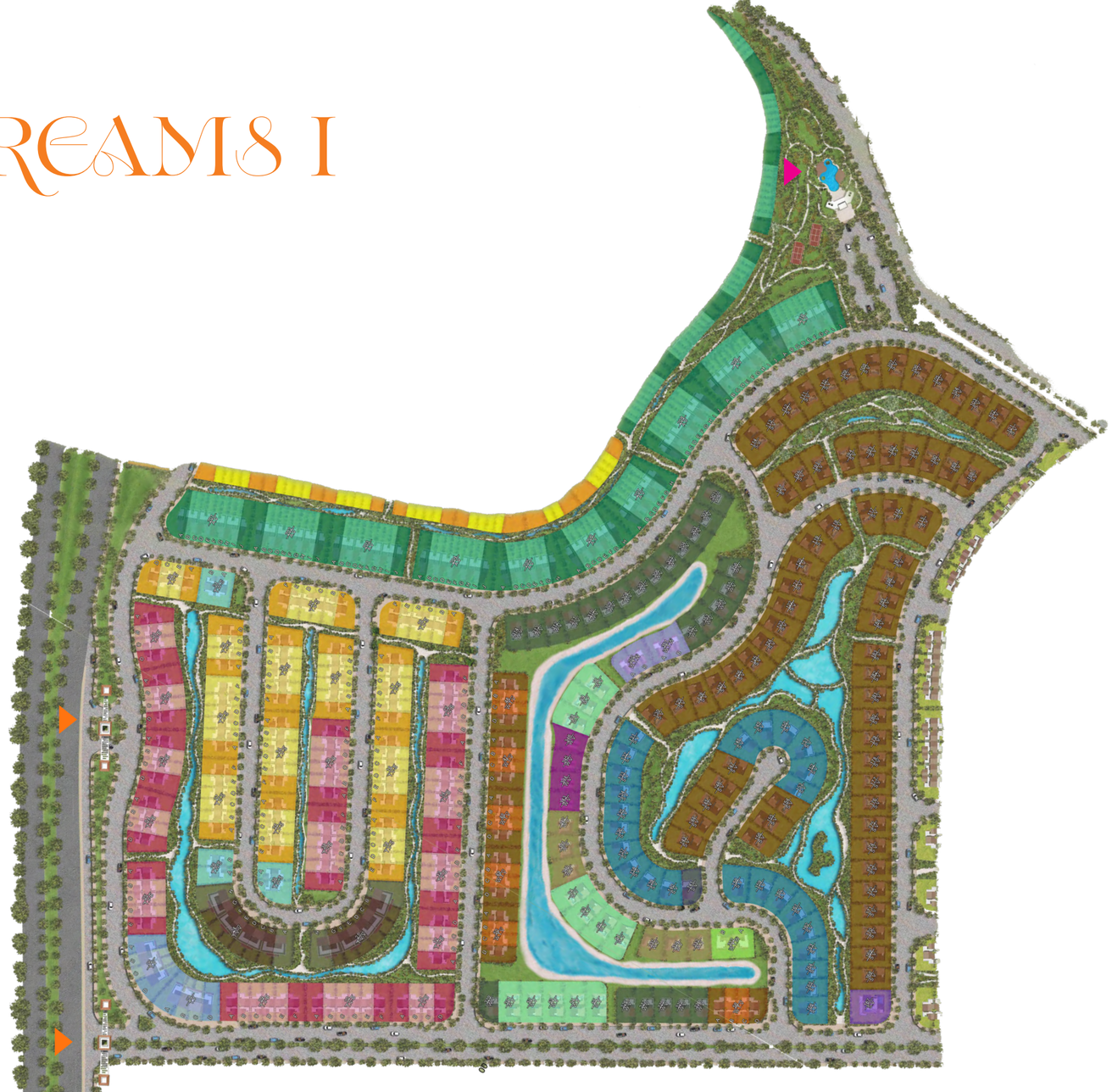

GATE

COMMUNITY CENTER

SIGNATURE VILLA 260

SIGNATURE VILLA 325

TWIN VILLA 245

TOWN VILLA 230C

TOWN VILLA 265

TOWN VILLA 265C

TOWN VILLA 270C

TOWN VILLA 270V

TOWN VILLA 270VC

ABSOLUTE VILLA 225

ABSOLUTE VILLA 225C

STREAMS I

SIGNATURE VILLA 260



GROUND.FLOOR

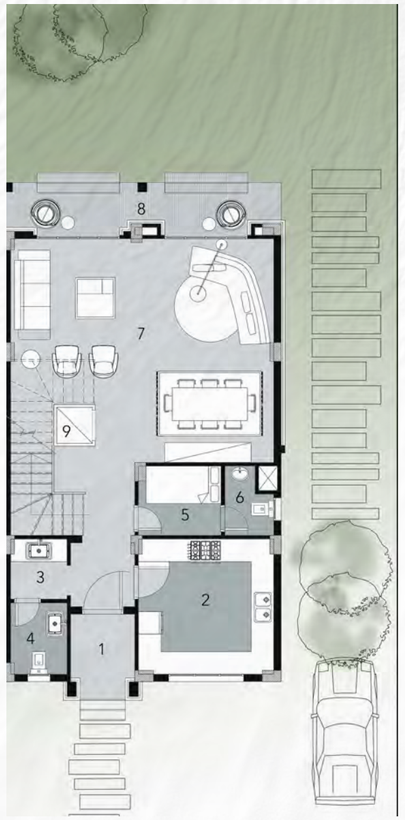

[1]	PORCH	1.60 X 1.70
[2]	KITCHEN	3.60 X 3.60
[3]	VANITY	1.60 X 1.50
[4]	GUEST TOILET	1.70 X 1.50
[5]	MAID'S ROOM	1.65 X 2.20
[6]	MAID'S TOILET	1.65 X 1.30
[7]	RECEPTION & DINING	5.75 X 7.00
[8]	TERRACE	1.30 X 7.40
[9]	ELEVATOR	1.10 X 1.10

- All renders, visuals and layouts are for illustrative purposes only. Facade designs, elements and materials may vary by elevation style.
- Drawings are not to scale. Areas and dimensions may vary and are subject to change without prior notice.

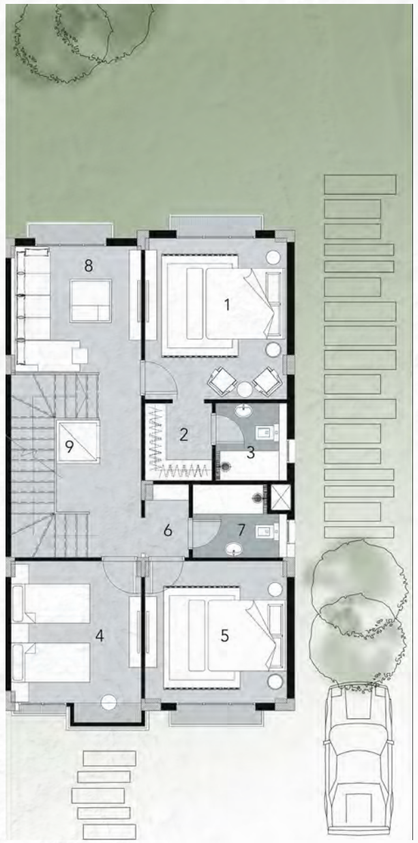

FIRST FLOOR

[1]	MASTER SUITE	3.90 X 3.60
[2]	MASTER DRESSING	1.95 X 1.70
[3]	MASTER BATHROOM	1.95 X 1.80
[4]	MASTER BEDROOM	3.90 X 3.50
[5]	MASTER BEDROOM	3.50 X 3.60
[6]	LAUNDRY	1.85 X 1.10
[7]	BATHROOM	1.85 X 2.40
[8]	LIVING AREA	3.30 X 3.30
[9]	ELEVATOR	1.10 X 1.10

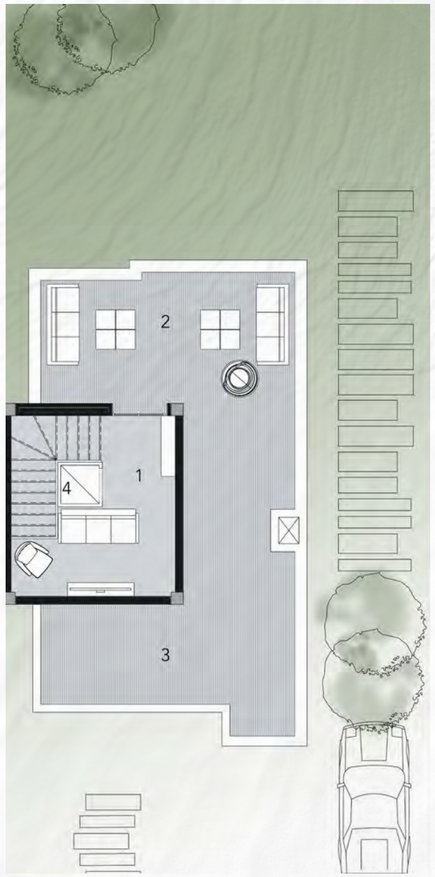

ROOF FLOOR

[1]	LIVING ROOM	4.45 X 2.90
[2]	ROOF TERRACE	3.05 X 6.25
[3]	ROOF TERRACE	2.45 X 6.25
[4]	ELEVATOR	1.10 X 1.10

- All renders, visuals and layouts are for illustrative purposes only. Facade designs, elements and materials may vary by elevation style.
- Drawings are not to scale. Areas and dimensions may vary and are subject to change without prior notice.